

PREPARED FOR
JUSTIN WOODS

PLAT OF SURVEY

- OF -

Lots 877, 878, 898, 899, 900, 901, in Block 15 in Lake Como
Beach Third Map, Town of Geneva, County of Walworth, State of
Wisconsin.

PATHFINDER SURVEYING
(a NMB Company)
P.O BOX 322
LAKE GENEVA, WI. 53147
WWW.PATHFINDERSURVEYING.NET
262-248-8303

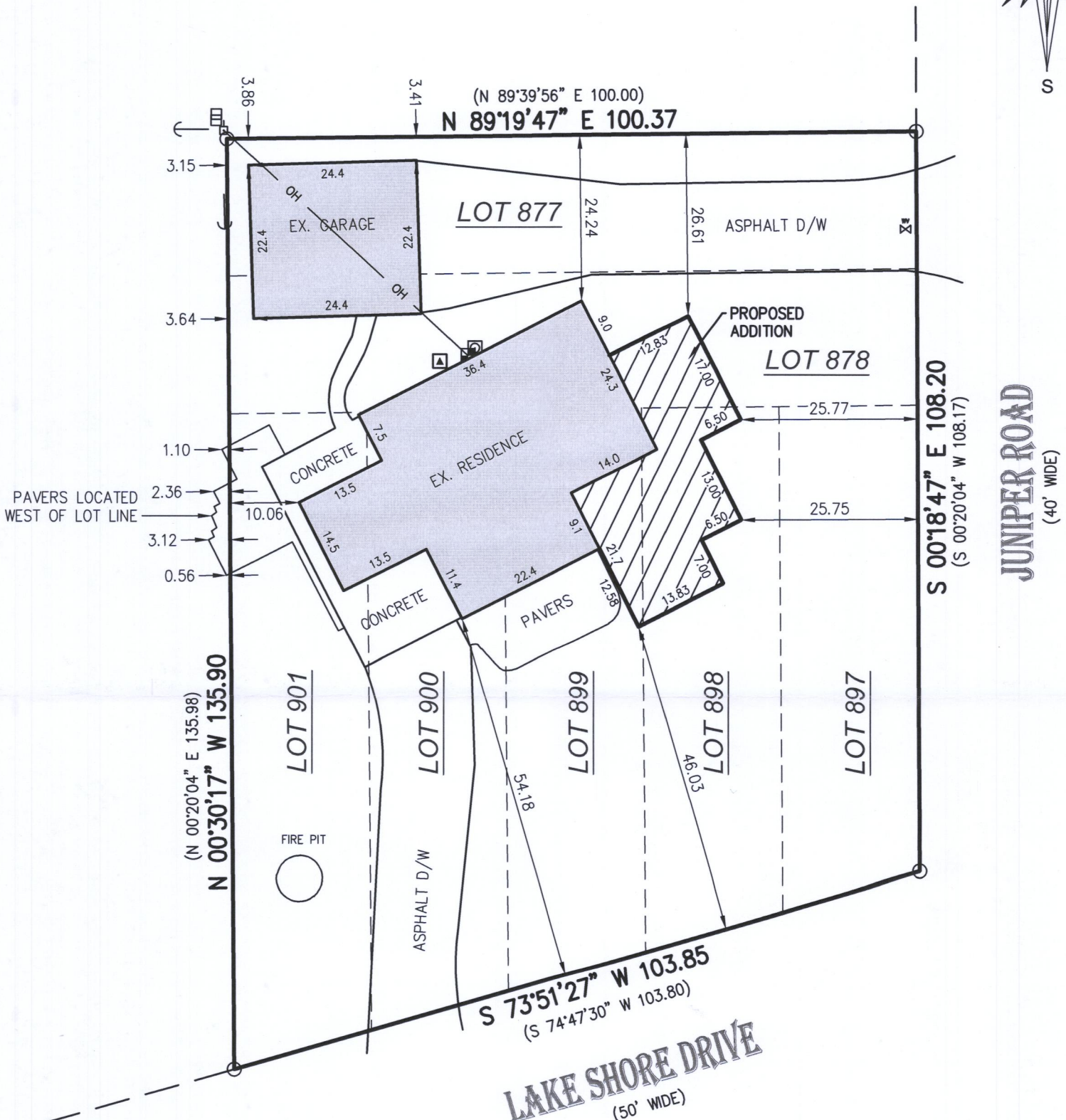
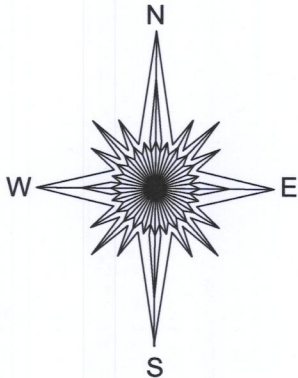

- () = recorded as
- = power pole
- = found iron pipe
- OH — = overhead wires
- = communication box
- ⊗ = gas meter
- ⊗ = water valve
- X — = fence
- ⊞ = electric meter
- ▲ = hvac
- = guy wire



BASIS OF BEARING OF THIS PLAT: THE US STATE PLANE
COORDINATE SYSTEM SOUTH ZONE, NAD 83. WISCORS.

I hereby certify that I have surveyed the above- described property and the
above map is a is a true representation thereof and shows the size and
location of the property, its exterior boundaries, the location and dimensions
of all structures thereon, fences, apparent easements and roadways and
visible encroachments if any to the best of my knowledge and belief.

This survey is made for the present owners of the property, and those who
purchase, mortgage, or guarantee the title thereto, within one year from the
date hereof.

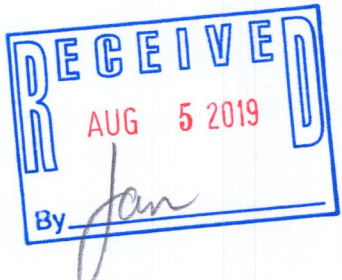

Mark R. Madsen
MARK R. MADSEN S - 2271
Wisconsin Professional Land Surveyor

SCALE 1" = 20'
JOB # 2018.0327.01
TAX ID # JLCB 00097C

DATED THIS 24TH DAY OF OCTOBER, 2018.

JLCB-97C 217-4571